

# Patient report

Bio-Rad                      DATE: 04/27/2019  
D-10                         TIME: 03:41 PM  
S/N: #DJ4I016123        Software version: 4.20-2  
Sample ID:                 10441736  
Injection date             04/27/2019 03:20 PM  
Injection #: 23             Method: HbA1c  
Rack #: ---                 Rack position: 4

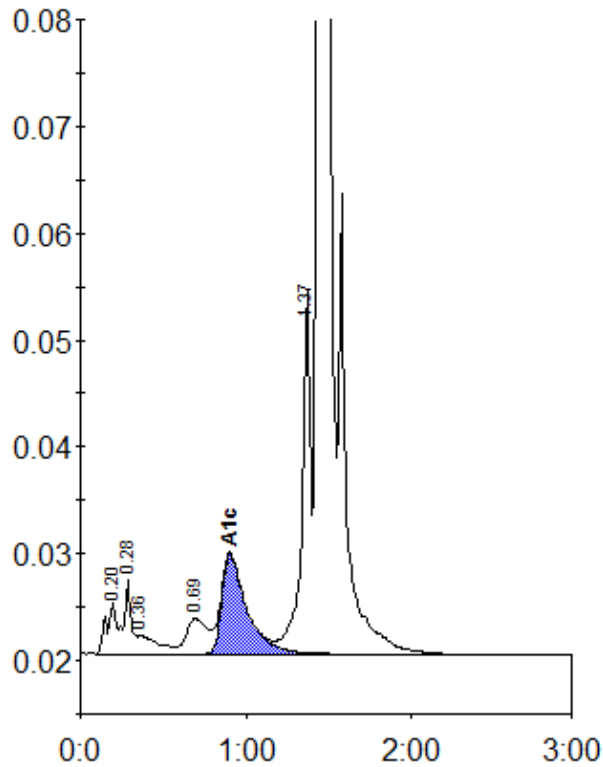

Peak table - ID: 10441736

| Peak        | R.time | Height | Area    | Area % |
|-------------|--------|--------|---------|--------|
| A1a         | 0.20   | 4776   | 19290   | 0.9    |
| A1b         | 0.28   | 6992   | 22382   | 1.0    |
| Unknown     | 0.36   | 1743   | 15141   | 0.7    |
| LA1c/CHb-1  | 0.69   | 3268   | 29536   | 1.4    |
| A1c         | 0.90   | 9376   | 97860   | 6.3    |
| P3          | 1.37   | 34008  | 124092  | 5.7    |
| A0          | 1.44   | 608161 | 1875294 | 85.9   |
| Total Area: |        |        | 2183594 |        |

| Concentration: | %   |
|----------------|-----|
| A1c            | 6.3 |